LB-I2R

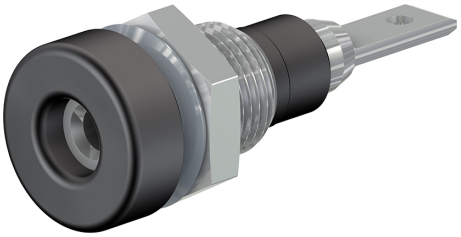

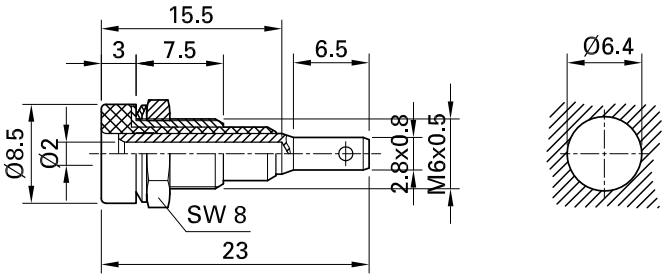

Item number 23.0030-*

Insulated Ø 2 mm rigid. Machined brass. Metal thread jacket on the insulation. The socket can be screw-mounted in predrilled panels. Flat connecting tab 2.8 mm x 0.8 mm.

Technical data	
Diameter of plug system	2 mm
Rated Values	30 V, 10 A / 60 V, 10 A
Surface treatment electrical contact	Optalloy
Base material electrical contact	CuZn
Standard color(s) *	20 21 22 23 24 25 26 27 28 29
Thread	M6x0,5
Test accessory acc. to	IEC EN 61010-2-030
Component parts	BI-LB-I2R; MU/M6x0,5; SP2
Remarks	Accessories: Flat connecting receptacle FSH2,8x0,8

Staubli is a trademark of Stäubli International AG, registered in Switzerland and other countries. We reserve the right to modify product specifications without prior notice. © Stäubli 2022 | ec.marcom@staubli.com | Photo credits: Stäubli | **www.staubli.com**